# SEWER SERVICE AREAS
# TRIMBLE COUNTY
## Kentucky


***Prepared By:***
***Water Resource Development Commission***

Department for Local Government
1024 Capital Center Drive, Suite 340
Frankfort, Kentucky 40601-8204
502-573-2382 -- 502-573-2939 fax
http://dlgnt1.state.ky.us/wrdc/

*Bob Arnold, Chairman*
*Lawrence Wetherby, Executive Director*

*Final GIS & Cartographic Operations By:*
*Kent Anness & Kim Anness*

*Data Collection & GIS Input By:*
*Kentucky Area Development Districts*


Water Resource Development Commission

EDUCATION PAYS

KGS


LIMITATION OF LIABILITY: The Water Resource Development Commission has no reason to believe that there are any inaccuracies or defects in information incorporated in this work and make no representations of any kind, including, but not limited to, the warranties of merchantability or fitness for a particular use, nor any such warranties to be implied, with respect to the information or data furnished herein.


201k Facility Planning Area

Incorporated City Boundary

Sewage Treatment Plant

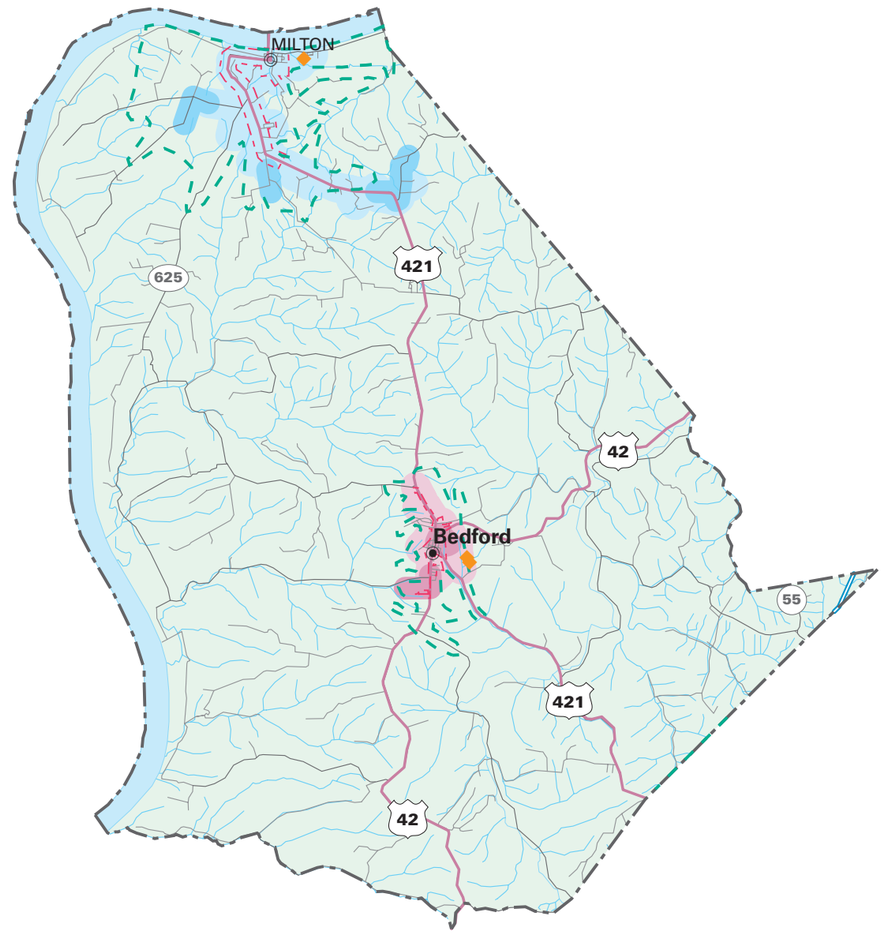


**SEWER SERVICE STATUS BY OWNER**

| EXISTING SERVICE AREA | PROPOSED SERVICE AREA | |
|---|---|---|
| | | MILTON |
| | | BEDFORD WASTEWATER |