EXISTING & PROPOSED WATER SERVICE

Input by

Kentucky's 15 Area Development Districts

for the

Governor's Water Resource Development Commission

Commonwealth of Kentucky

0 10 20 30 40 50

APPROXIMATE SCALE in miles

EXISTING WATER SERVICE
(work completed as of March 15, 1999)

PROPOSED WATER EXTENSIONS
(work completed as of June 30, 1999)

County Line

Limited Access Highway

US Highway

KY Highway

County Name

County Seat

State Capitol

Water Body

Hydrography (by order)

Area Development Districts

- *Barren River*
- *Big Sandy*
- *Bluegrass*
- *Buffalo Trace*
- *Cumberland Valley*
- *FIVCO*
- *Gateway*
- *Green River*
- *KIPDA*
- *Kentucky River*
- *Lake Cumberland*
- *Lincoln Trail*
- *Northern Kentucky*
- *Pennyrile*
- *Purchase*

EDUCATION PAYS

Water Resource Information System

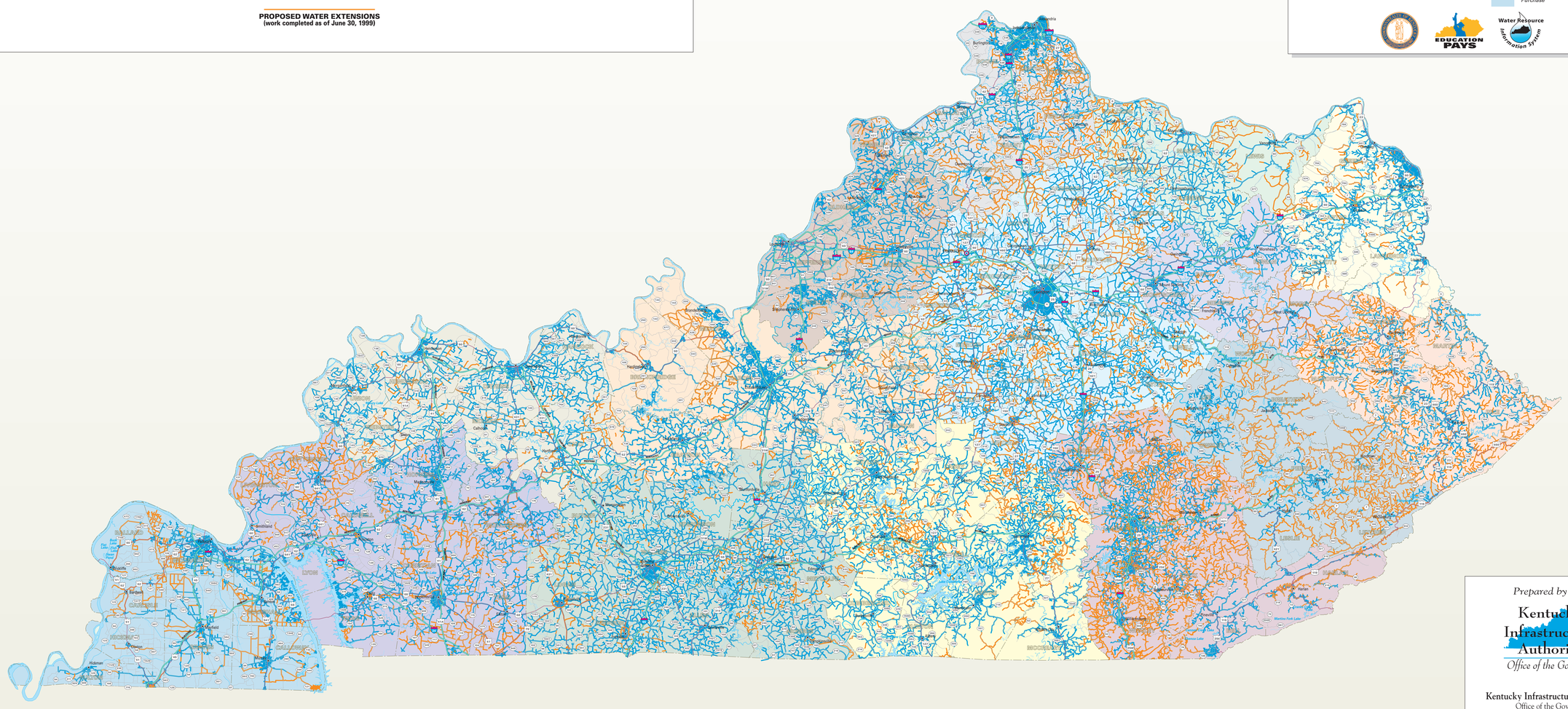

PROJECTION: UTM ZONE 16 NAD27

DATA SOURCES:
- County/State Boundaries ..... WRIS
- Major Roads ..... KYTC
- US Roads ..... KYTC
- State Roads ..... KYTC
- County Seats ..... WRIS
- Hydrography ..... KNREPC
- Water Lines ..... KYADDS/WRIS

Production Notes: This map was generated using ARC/INFO Version 8.0.1 running on a Compaq/DEC 5300 AlphaServer. Arcplot AMLs were utilized to generate Adobe Postscript ASCII Text Files. These files were then utilized in Macromedia Freehand 9 on a Apple Macintosh G3 to create the final cartographic product. A HP DesignJet 2500CP/PS was utilized for hardcopy plotting. Adobe Acrobat 4 was utilized for PDF creation and web-based dissemination.

Prepared by the:

Kentucky Infrastructure Authority

Office of the Governor

Kentucky Infrastructure Authority
Office of the Governor
Suite 261, Capitol Annex
Frankfort, Kentucky 40601
502-564-2090 • 502-564-7416 fax
http://kymartian.state.ky.us/kia/

Roger Recktenwald
Executive Director

GIS Operations & Cartography by:
Kent Anness & Kim Anness
KIA WRIS Staff