WATER SERVICE AREAS
HARLAN COUNTY
Kentucky

Prepared By:
Water Resource Development Commission

Department for Local Government
1024 Capital Center Drive, Suite 340
Frankfort, Kentucky 40601-8204
502-573-2382 -- 502-573-2939 fax
http://dlgnt1.state.ky.us/wrdc/

Bob Arnold, Chairman
Lawrence Wetherby, Executive Director

Final GIS & Cartographic Operations By:
Kent Anness & Kim Prough

Data Collection & GIS Input By:
Kentucky Area Development Districts

Water Resource Development Commission

EDUCATION PAYS

KGS

LIMITATION OF LIABILITY: The Water Resource Development Commission has no reason to believe that there are any inaccuracies or defects in information incorporated in this work and make no representations of any kind, including, but not limited to, the warranties of merchantability or fitness for a particular use, nor any such warranties to be implied, with respect to the information or data furnished herein.

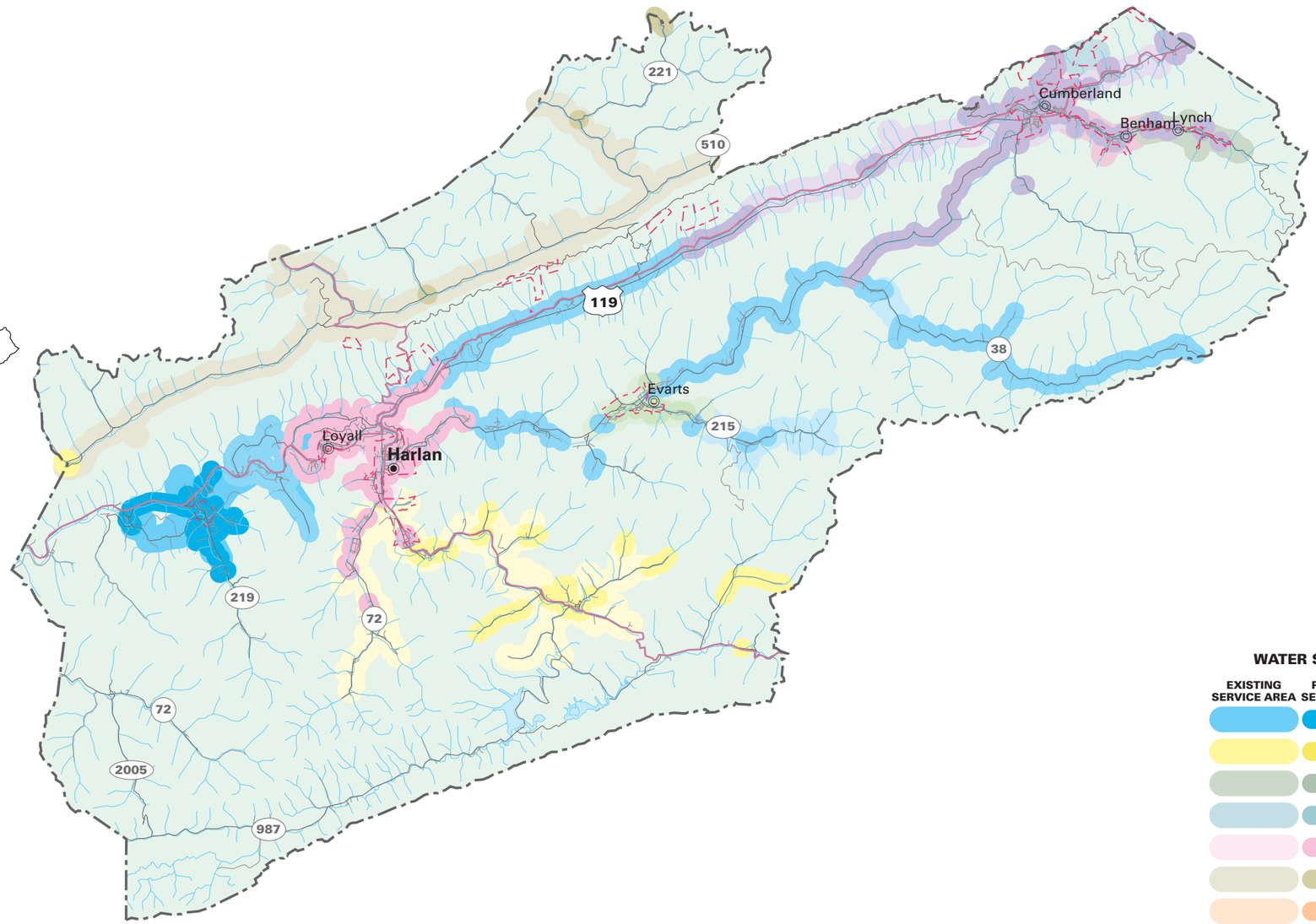

WATER SERVICE STATUS BY OWNER

EXISTING SERVICE AREA	PROPOSED SERVICE AREA	
		WALLINS WATER SYSTEM
		PINEVILLE WATER SYSTEM
		LYNCH WATER PLANT
		KINGDOM COME STATE PARK
		HARLAN MUNICIPAL WATER WORKS
		GREEN HILLS WATER DISTRICT
		GILLEY HOLLOW WATER SYSTEM
		EVARTS MUNICIPAL WATER PLANT
		CUMBERLAND MUNICIPAL WATER WORKS
		CAWOOD WATER DISTRICT
		BLACK MOUNTAIN UTILITY DISTRICT/LOUELLEN
		BENHAM WATER PLANT