HYDROGEOLOGY
WASHINGTON COUNTY
Kentucky

Prepared By:
Water Resource Information System
Kentucky Infrastructure Authority
1024 Capitol Annex, Suite 261
Frankfort, Kentucky 40601
502-564-2090 -- 502-564-7416 fax
http://kymartian.state.ky.us/kia/

Roger Recktenwald, Executive Director

Final GIS & Cartographic Operations By:
Kent Anness (KIA), Kim Anness (KIA) & Dan Carey (KGS)

Prepared For:
Kentucky Geological Survey (KGS)
Digital Groundwater Atlas
June, 2000

LIMITATION OF LIABILITY: The Kentucky Infrastructure Authority and Kentucky Geological Survey have no reason to believe that there are any inaccuracies or defects in information incorporated in this work and make no representations of any kind, including, but not limited to, the warranties of merchantability or fitness for a particular use, nor any such warranties to be implied, with respect to the information or data furnished herein.

201k Facility Planning Area

Incorporated City Boundary

Water Wells

Springs

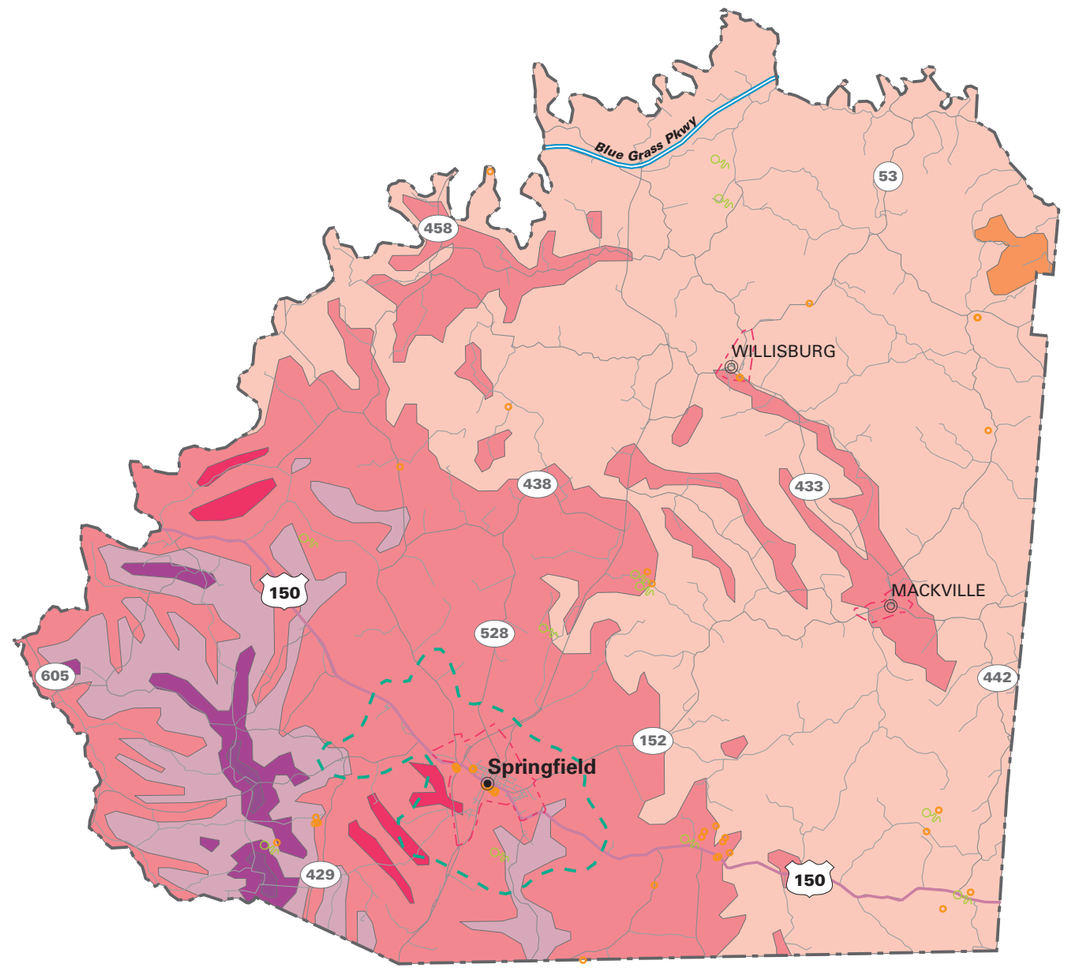

Geologic Formations
from Geologic Map of Kentucky,
Kentucky Geological Survey,
Scale 1:500000

- Okc
- Oaf
- Ol
- Ob
- Od
- Slb
- MDnb