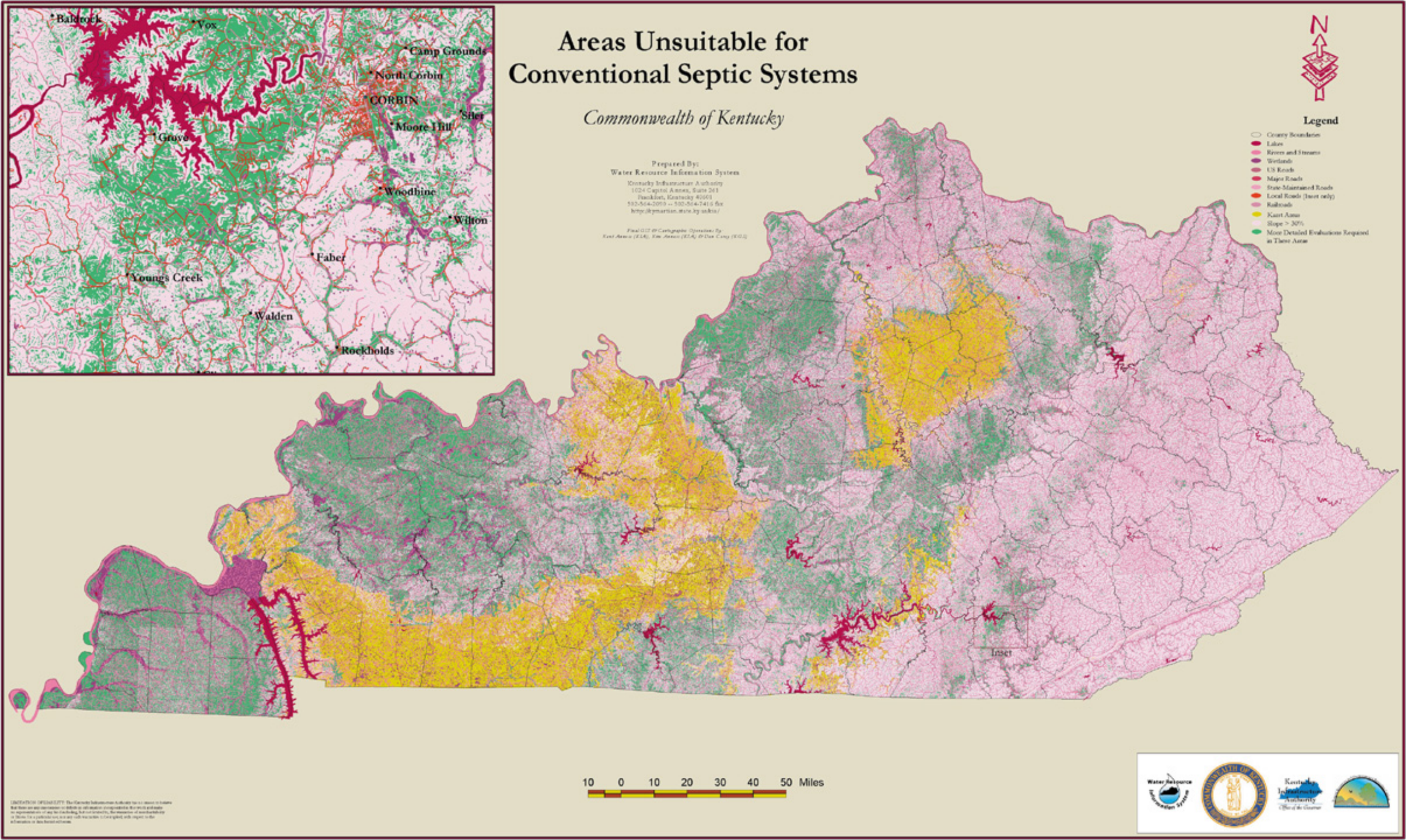
Areas Unsuitable for
Conventional Septic Systems
Commonwealth of Kentucky
Prepared By:
Water Resource Information System
Kentucky Infrastructure Authority
1024 Capitol Annex, Suite 261
Frankfort, Kentucky 40601
502-564-2090 -- 502-564-7416 fax
http://kymartian.state.ky.us/kia/
Final GIS & Cartographic Operations By:
Kent Annex (KIA), Kim Annex (KIA) & Dan Carey (KGS)
Legend
County Boundaries
Lakes
Rivers and Streams
Wetlands
US Roads
Major Roads
State-Maintained Roads
Local Roads (Inset only)
Railroads
Karst Areas
Slope > 30%
More Detailed Evaluations Required in These Areas
N
Baldrock
Vox
Camp Grounds
North Corbin
CORBIN
Siler
Moore Hill
Grove
Woodbine
Wilton
Faber
Youngs Creek
Walden
Rockholds
Inset
10 0 10 20 30 40 50 Miles
Water Resource Information System
Kentucky Infrastructure Authority
Office of the Governor